

SmartOffice PS388U

❖ SOFTWARE



DocAction

**Plustek DocAction**  
Button utility to simplify document scanning. DocAction enables you to specify your personalized scanning configuration settings and scan documents with the click of a button. Scanned documents are automatically sent directly to Printer, Email, Folder or FTP. DocAction also enables you to scan directly to many imaging and document management applications. DocAction saves scanned documents in all common imaging formats including JPEG, TIFF, and PDF.



MacAction

**Plustek MacAction**  
Plustek MacAction is the button utility software enables scanning by simply touching a button. The easy-to-use function provides users with a platform to edit the scan settings and modify the saving destination. MacAction also enables you to scan directly and save scanned documents in all common imaging formats including JPEG, TIFF, MULTI-TIFF, BMP, and PDF.

❖ BUILT-IN OCR



Plustek OCR

**Plustek OCR \* (Windows)**  
Plustek OCR (powered by ABBYY) helps to convert scanned paper documents, photos, and PDF files into editable formats. With Plustek OCR, you can convert paper documents to editable formats, including Microsoft® Word®, and Excel®, edit resulting documents, and reuse their text and other content.

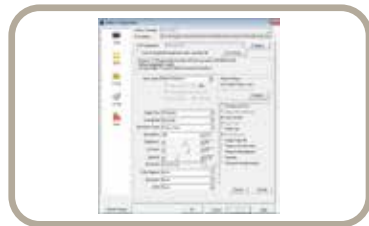

DocOCR

**Plustek DocOCR (Mac)**  
DocOCR is a OCR software which enables you convert files into searchable PDF format simple and more easily.

**Hardware Requirements**  
Pentium® IV 2.4 GHz processor  
DVD-ROM Driver  
One available USB 2.0 Port  
1GB RAM (2GB or higher recommended)  
2GB free HDD space (3GB or larger recommended)

©2019 Plustek  
\* Plustek is registered trademarks of Plustek.  
ABBYY® FineReader™ © ABBYY. OCR by ABBYY. ABBYY and FineReader are trademarks of ABBYY Software, Ltd. which may be registered in some jurisdictions.  
Any other products or company names appearing in this document are the trademarks or registered trademarks of the respective companies.



Specification	
Image Sensor	CIS x 2
Optical Resolution	600 dpi
ADF Capacity	1. 50 sheets (A4/ Letter, 70 g/㎡ or 18 Lbs), Max. thickness under 5mm (0.2"). 2. 20 sheets (Business Cards). 3. Plastic Card, Max. thickness under 1.2 mm. <small>Note: Maximum ADF capacity varies, depending upon paper weight.</small>
Scanning Speed ( ADF )	30 ppm/ 60 ipm (Color mode, 200 & 300 dpi, A4 Portrait) <small>Note: Results may vary depending upon your scanning application, computer processor and system memory.</small>
Scanning Area (W x L)	Max: 216 x 5080 mm (8.5" x 200") Min: 13.2 x 13.2 mm (0.52" x 0.52")
Acceptable Paper Weight (Thickness)	50 to 105 g/㎡ (14 to 28 Lbs)
Multi-feed Detection	With ultrasonic technology
Daily Duty Scan ( Sheets )	4,000
Action Button	3 Buttons: Up, Down, Scan. 9 Function Keys. All Customizable.
Power Supply	24 Vdc/ 0.75 A
Interface	USB 2.0
Net Weight	1.66 Kgs (3.66 Lbs)
Dimensions (W x D x H)	263 x 128 x 148 mm (10.36" x 5.02" x 5.83")
Protocol	TWAIN Compliant
OS	Windows XP / Vista / 7 / 8 / 10 Mac OS X 10.8.x/ 10.9.x/ 10.10.x/ 10.11.x/ 10.12.x/ 10.13.x LINUX SANE for Systems Integrator. Please contact local sales.

SmartOffice PS388U

**plustek**

SmartOffice Series



SmartOffice PS388U with high practicality and omnidirectional function.



The Plustek SmartOffice PS388U is a 30ppm, duplex and suitable for workgroup use scanner, which designed very compact and portable. The PS388U used DocAction that allow user configured the button settings more easily and meet their demand accurately. In addition, the PS388U equipped with ultrasonic technology that will reduce the chance of multi-feeding to improve your working process.

❖ KEY FEATURES

- 30ppm/60ipm scan speed in Colour mode
- 4000 pages per day duty cycle
- Ultrasonic multi-feed detection
- 50 sheets Automatic Document Feeding
- Compact design-easy mobility and fits in cowed office and transport to other offices
- 3 buttons with 9 customised scan settings- select the demand settings with just one click



Speedy scan and 50-sheets ADF

The PS388U provides 30 ppm in both grayscale and colour mode, also the 50 sheets automatic document feeders make it efficient for scanning use.



3 buttons and 9 settings

The combination of the PS388U and the scanning application of Plustek-DocAction help our users to configure the scan settings with the easiest and understandable interface. Moreover, the features of DocAction remain functional and useful. You can set 9 routine or regular scan jobs, such as the scan mode in duplex or simplex, colour or grayscale, also the saving destination of your job.

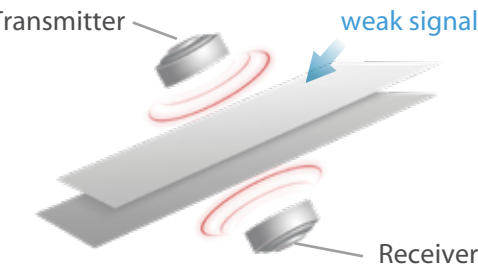

Ultrasonic Multi-feed Detection

The PS388U scanner prevents multi-feeds by checking the thickness of documents and detecting overlapping pages with the built-in ultrasonic multi-feeds detection capability. Users will be warned when a multi-feed is detected.

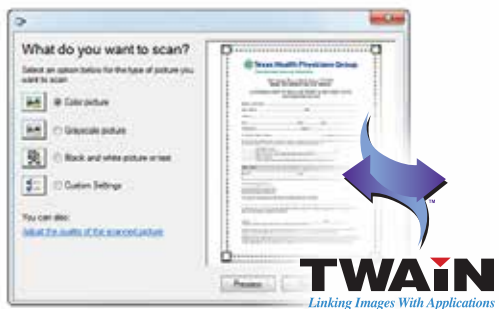

Support WIA and TWAIN compliant

The PS388U can scan images directly into applications with included and full-featured TWAIN and WIA. Simplify the way you can scan in most of DMS or EMC software applications. The WIA and TWAIN compliant allow you to directly scan the document from the software without the need to save files and images to PC first.

1 Auto Threshold

Automatically thresholds the current image into a binary black and white image.

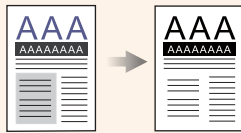

2 Auto Rotate

Automatically rotates document based on the contents of the document.

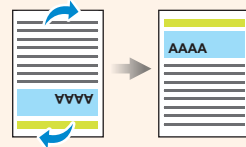

3 Auto Crop & Deskew

Automatically straightens and crops image to the document's actual size.

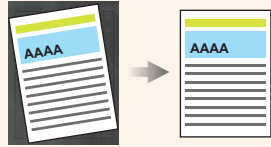

4 Auto Mode

Automatically detects document color and scans document in color, grayscale or black & white mode.

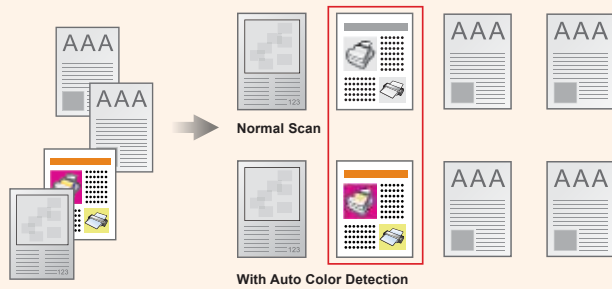

5 Multi-Image Output

Scans and saves documents in 2 or 3 color modes at same time.

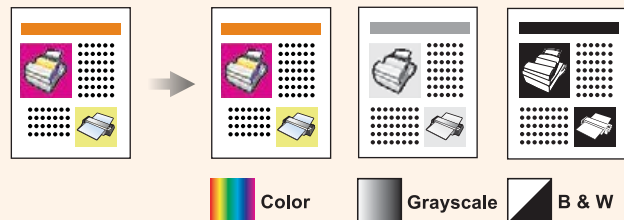

6 Color Dropout Removes red, green or blue color when scanning forms.

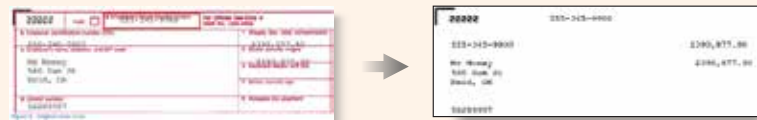

7 Blank Page Removal Automatically removes blank pages without manual editing.

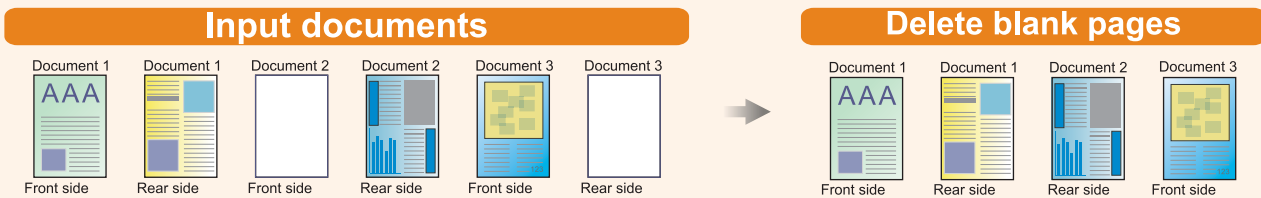

Fast scanning at speeds up to 30ppm in Grayscale and Color modes.



The ultrasonic detection will reduce the chance of multi-feeding during the scanning process.



Digitalize paper business cards into easily-managed and sorted contacts, and turn your business cards into information.



Scans embossed rigid cards such as ID cards, insurance cards, license and credit cards up to 1.2mm. Perfect for vertical applications such as healthcare, pharmacy, accounting, hospitality, etc.



Save paper documents as searchable PDFs at the touch of a button and find your information faster.



The PS388U allows users upload their scanned files to FTP server, FTP is one of the most common forms of file storing method, saving the scanned document directly to FTP helps user sharing their files more convenient and effective.