

❖ KEY FEATURES

- ✓ Supports TD1/TD2/TD3/TDV document size scanning, which includes international passports and other travel documents
- ✓ Built-in data recognition - reads and extract data from the machine-readable zone (MRZ).
- ✓ Intelligent discovery- start capturing data upon document detection
- ✓ 5-megapixel high-precision optical engine for high speed scanning
- ✓ Integrate-easily into kiosks counters and identity management systems

❖ SOFTWARE



Plustek SecureScan

Utility management application to simplify travel documents (ID card and passport) scanning. SecureScan enables you to specify your personalized scanning configuration setting and detect ID document which are compliant to ICAO Doc 9303. Collects the personal data and photograph and automatically cuts the scans to size.



Plustek SecureScan Manager

The database management software is customized for SecureScan scan results. SecureScan Manager provides password login mechanism to secure data safety. It enables administrators to specify personalized files management, such as resolution, image output file format and save path. Data can be quickly retrieve via keyword search in seconds.

Hardware Specification

Model Name	SecureScan X50	SecureScan X100	SecureScan X150	SecureScan X200	SecureScan X-Mini	SecureScan X-Cube
Product Picture						
Image Sensor	CMOS					
Optical Resolution	5M Pixels					
Scan Modess	Color: 24-bit input; 24-bit output	Color: 24-bits input; 24-bit output IR: 24-bit input; 8-bit output	Color: 24-bit input; 24-bit output IR: 24-bit input; 8-bit output UV: 24-bit input; 24-bit output	Color: 24-bit input; 24-bit output IR: 24-bit input; 8-bit output UV: 24-bit input; 24-bit output	Color: 24-bits input; 24-bit output IR: 24-bit input; 8-bit output	Color: 24-bit Input; 24-bit Output IR: 16-bit Input; 8-bit Output UV: 24-bit Input; 24-bit Output
Light Source	Visible	Visible/IR	Visible/IR/UV	Visible/IR/UV	Visible/IR	Visible/IR/UV
RFID	N/A		YES	YES	N/A	N/A
Scan Area(W x L)	Max. 127 x 95 mm (5" x 3.74")		Max. 127 x 95 mm (5" x 3.74")		Max. 127 x 95 mm (5" x 3.74")	
Action Button	Dual Auto Detect Sensors					Auto Detect Sensor
Power Supply	USB Power:5V/0.5A	USB Power:5V/0.5A	AC Power:24V/0.75A	AC Power:24V/0.75A	USB Power:5V/0.5A	USB Power: 5V / 0.5A
Extra Connection Interface	N/A	N/A	USB Hub (USB 2.0 port x 2)	USB Hub (USB 2.0 port x 2)	N/A	N/A
Weight	1.7 Kgs		1.7 Kgs		0.86Kgs	0.42Kgs
Dimensions(WxDxH)	With cover: 200 x 200 x 190 mm (7.87" x 7.87" x 7.48") Without cover: 200 x 200 x 119 mm (7.87" x 7.87" x 4.69")		With cover: 200 x 200 x 190 mm (7.87" x 7.87" x 7.48") Without cover: 200 x 200 x 119 mm (7.87" x 7.87" x 4.69")		With cover: 195 x 139 x 153 mm (7.68" x 5.47" x 6.02") Without cover: 195 x 139 x 100 mm (7.68" x 5.47" x 3.94")	107.5 x 107.5 x 84 mm (4.23" x 4.23" x 3.31")
Support OS	Windows 7 / 8 / 10 / 11 Linux(SDK only) ^[1]					

[1]Linux compatibility is only available for system integrators. Please contact sales@plustek.com for more info.(SDK only)
vThe information and specifications contained in this document are subject to change without notice. Please visit Plustek website for the latest support information.



The Automated Solution for Reliable and Efficient Data Capture



The Plustek SecureScan X Series is a stylish and compact set of MRTDs (machine readable travel documents) scanners. The full-page scanner produces high-resolution, crisp and distortion free images from identification cards and passports that are compliant with ICAO 9303 standards. This is an essential piece of equipment, suitable for use in plethora of different industries; to capture, verify and transfer key personal data. The benefits for using the X Series are limitless, helping your organization become more efficient, organized and secure.

Benefits of the using the X Series

Hotels



The X Series line reduces the time to register hotel customers. Information scanned (such as name, address, age) can be transferred straight onto the hotel's PMS system. By using the "typewriter" software this smooth integration can be achieved.

- **The X Series eliminates human error when adding information to database.**
- **Increases productivity at the front office.**
- **Reduces costs, through digitalization of documents.**
- **Higher security levels as guest face images will be stored onto database.**

Use the X Series to authenticate ID on entry. Simply take a document scan, within one second you can identify if the customer is attempting to use fake, forged or stolen ID. This will keep your club safe and compliant with the law, preventing underage drinking from taking place.

- **The X Series protects your night club license.**
- **Records who enters your club on a given night.**
- **Keeps your customers safe**

Night Clubs



Hospitals



Hospitals are stressful places enough without having to fill out lots of paperwork. The X Series can breakdown the high level of bureaucracy found at many hospitals. Usually a staff member will have to manually copy your ID information onto a visitation file. However, by simply scanning an ID, this process can be avoided. Secondly information uploaded via data capturing can be used to update forms and be printed. This reduces the need for handwritten paperwork, allowing the patient to simply just sign documents.

- **Making the patients feel more at ease.**
- **Reduce human errors and increase working efficiency**

Telecommunications



Currency Exchange



The X Series can speed up your transactions and serve more customers using real-time document authentication. Once again, this reduces keying errors, with automated data entry in seconds.

- **Be confident your AML compliant**
- **Protect your organization from potential fines**

RFID recognition on the all new X200



Now, not only identify key information from the surface of passports/ID's, but also from the RFID chip itself, found on millions of ID documents around the world. Deter criminals from identity fraud and easily identify the ones who do commit fraud using this new technology. The X200 scanner uses a Public Key Indicator (PKI) to authenticate the data stored electronically on the passport/ID chip. The X200 will not only make your employee's jobs easier but also make checking and identifying information more efficient and secure for both your business and customers.

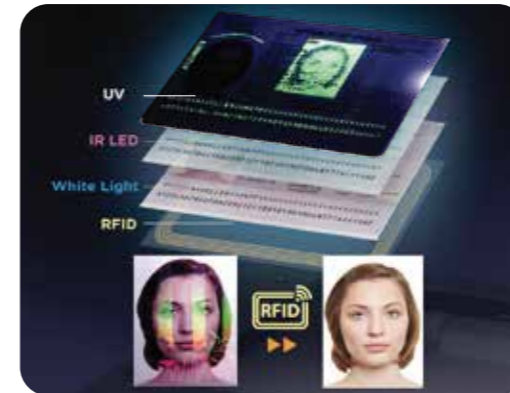

- **Make the process of clarifying the identity of customers easier than ever.**
- **Guarantee an extra level of security.**
- **Increase overall efficiency.**

Data Capture

Capture multiple high resolution images under different illuminations automatically once placed on the scanner

Capable of Reading MRZ and VIZ* with Visible Light Source



With visible light source, SecureScan X Series can capture and verify relevant data of all international passports, as well as plastic ID cards and other documents. The visible illumination can scan and output color image for view or recognition.

*All Visual Inspection Zone (VIZ) requires customization. Applicable fees may apply, please contact us for more info.

